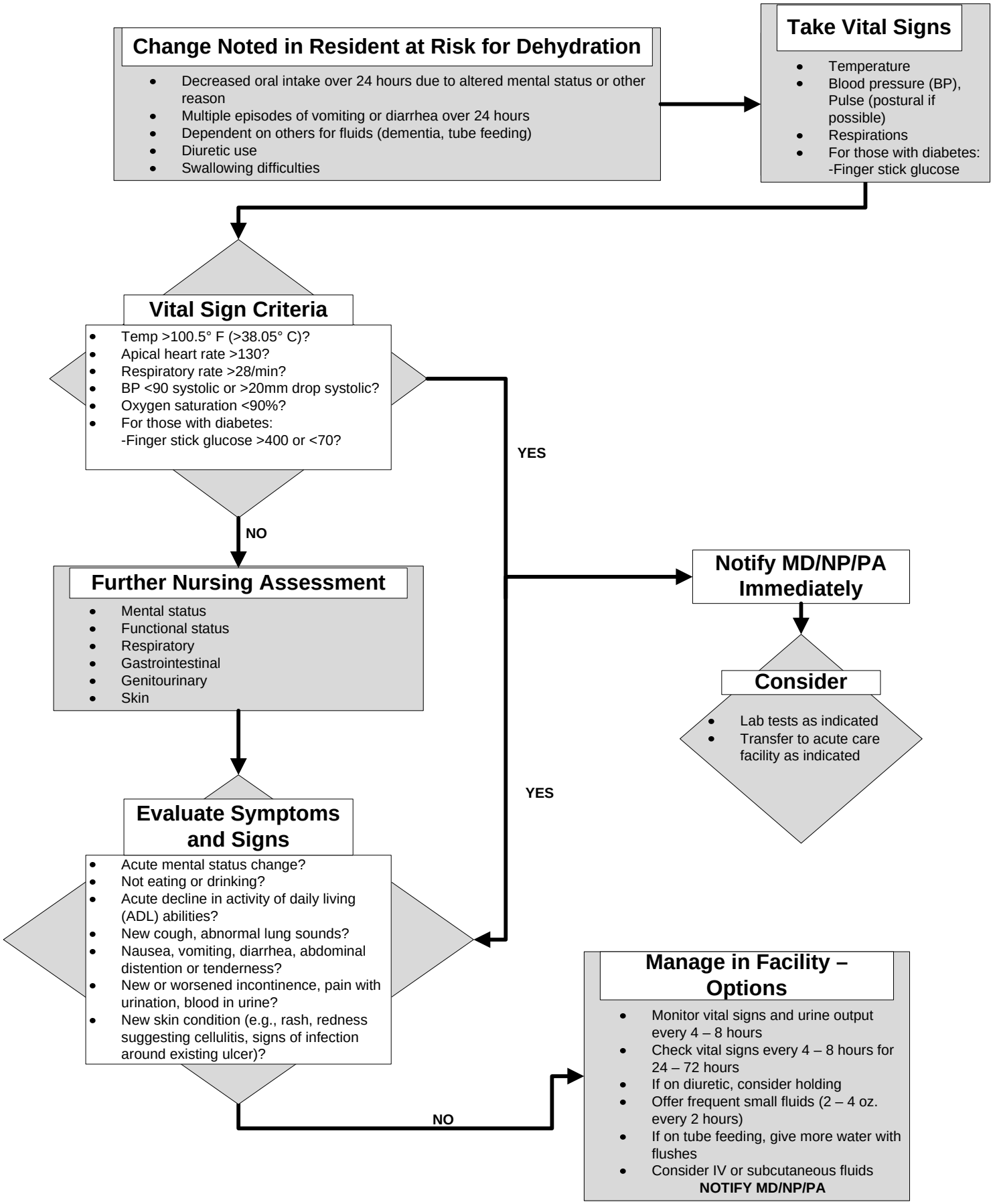PrimeWest Health Best Practice Guidelines For:
Dehydration (potential for)